Recipe Guesser

Open Data Hub Bootcamp

This is not a classic trivia quiz.

The user sees only a meal photo and has to guess the ingredients.

Starting from Open Data Hub data

The project uses recipe data taken from Open Data Hub.

Start from real structured data.

Take a random recipe from the available Open Data Hub recipe dataset.

From that data we get

- the image
- the recipe title
- the official list of ingredients

How the workflow works

1. Get a random recipe from Open Data Hub
2. Show only the recipe image to the user
3. The user writes the guessed ingredients
4. Send the JSON payload to Together AI
5. Receive structured feedback in JSON

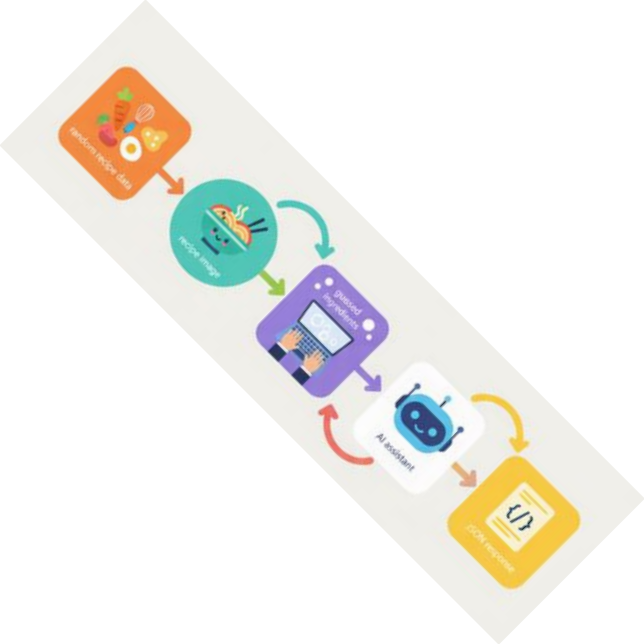

How the LLM is used

The model does not invent a new recipe.

It compares user input with the correct ingredients.

The LLM checks whether the guessed ingredients are correct or not, ingredient by ingredient and returns

- a rating
- a simple explanation
- a mapping between correct ingredients and proposed ones.

This makes the response easy to use in the backend and easy to show in the frontend.

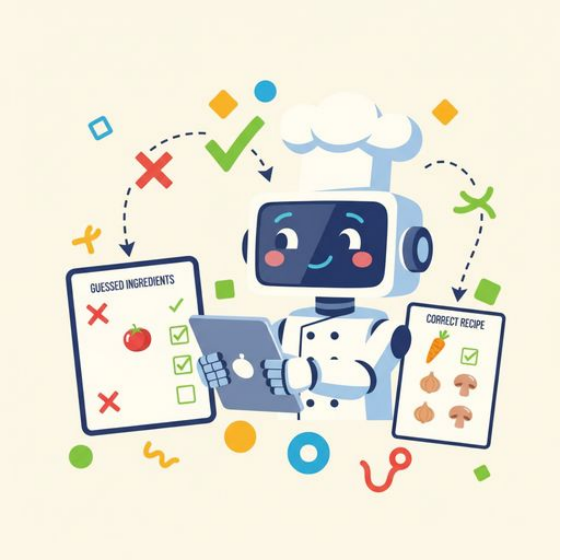

Trivia gameplay

The user plays 5 rounds and gets a final score.

- The user has to respond to 5 different recipes.
- After each recipe, they receive feedback about which ingredients were correct and a short explanation.
- At the end of the 5 tries, the system computes a final score.

Future ideas

Some possible extensions:

- A scoreboard, to make the game more competitive and replayable.
- A reward system connected to local restaurants, for example a discount on a restaurant from Open Data Hub if the user gets enough points.